NEW CONSTRUCTION PRODUCT PROFILE

Oconomowoc, WI New Construction



Project Summary:

This project is an addition to the front of an existing warehouse. They used **Rib Cast** primed in a Dark Brown finish attached to metal framed wall panels for easy tip up.

Meet or Exceeding Owners Goals, Values and/or Expectations:

The owner wanted to refresh the appearance of his existing warehouse by adding a new section to the front of his building. The new addition consisted of Rib Cast walls from FFS. The owner was very happy with the speed of construction and utilizing the expertise of Fullerton, the completed project looked great and fit together properly. Since this was Anderson Ashton's first project, Fullerton supplied a factory technician to ensure the project went smoothly.

FFS Product Used:

Rib Cast

Client:

Anderson Aston

General Contractor:

B&C Holdings Co.

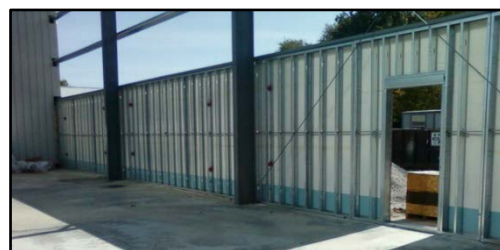

Inside View

NEW CONSTRUCTION PRODUCT PROFILE